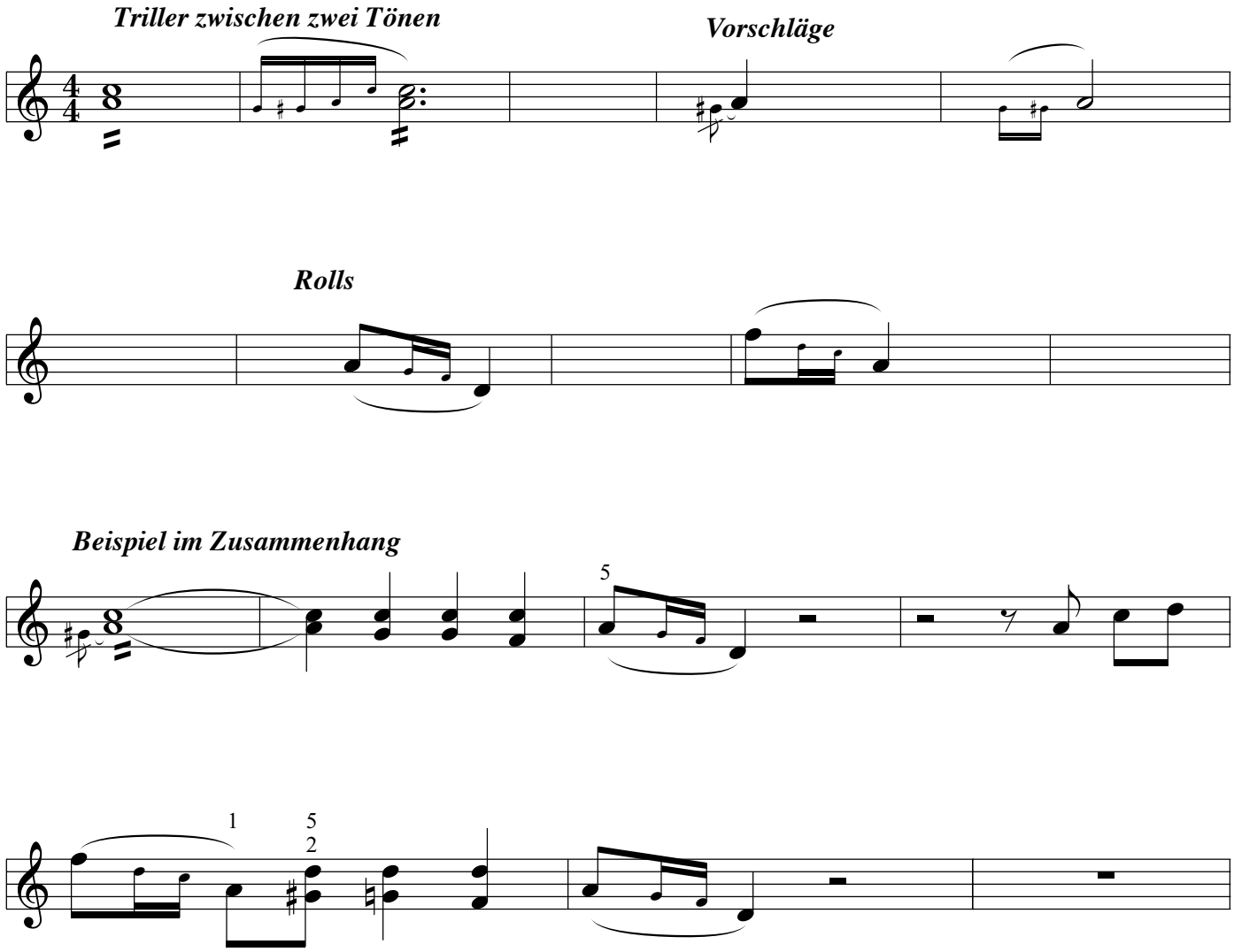

"Grooven und Improvisieren"
© www.petermhaas.de